LE PROCESSUS DE COACHING
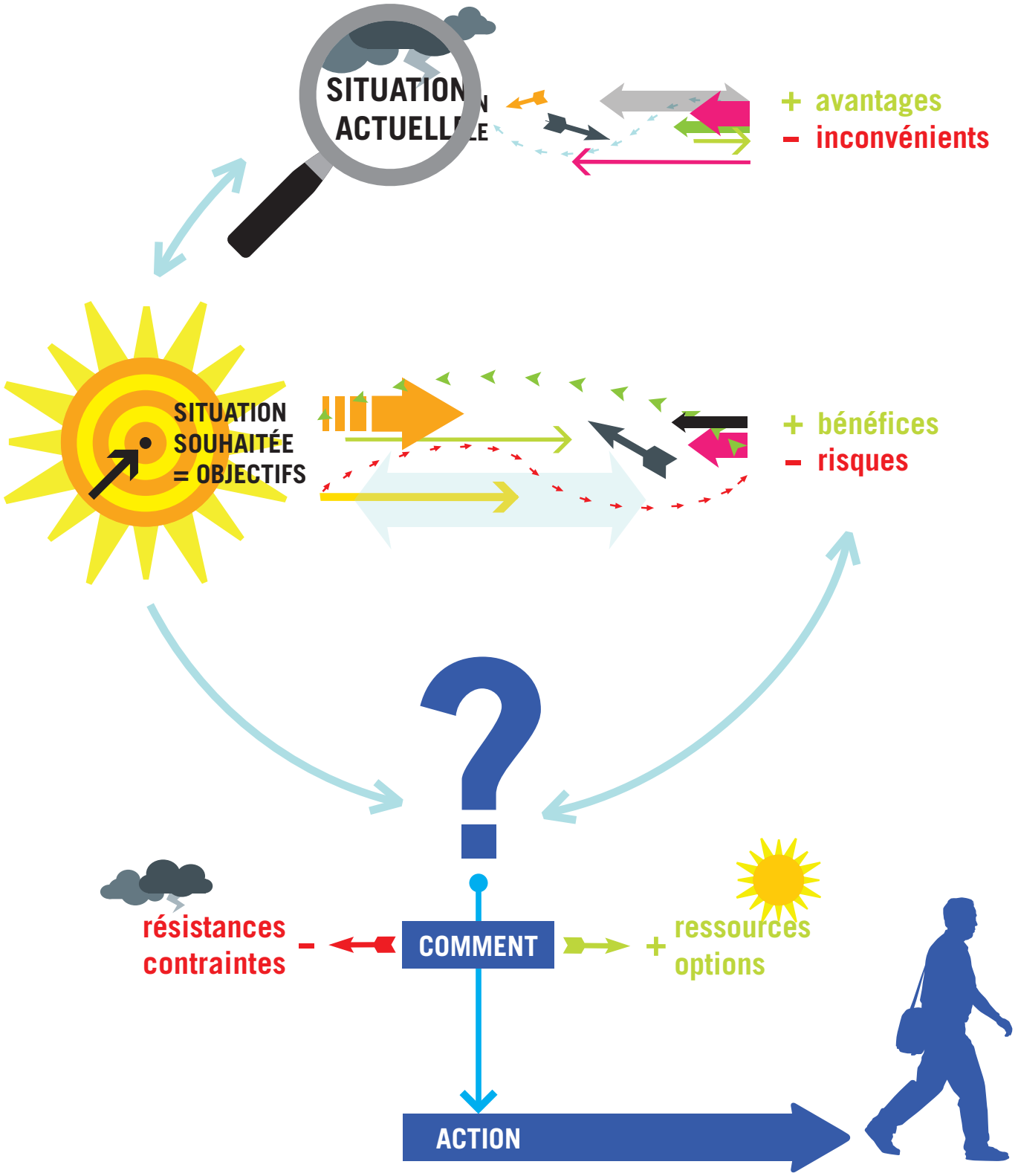
ALIGNANCE
ÉCOLE DE FORMATEURS